

An aerial photograph of a residential neighborhood. A large, rectangular, undeveloped plot of land with a dirt and grass surface occupies the upper left portion of the image. To the right of this plot is a paved basketball court with white court markings and a black safety fence. Further to the right is a small playground with a sandpit and metal equipment. The surrounding area includes several multi-story residential buildings with brick and concrete facades, a parking lot with several cars, and a mix of green trees and bare branches. The scene is captured from a high angle, showing the layout of the streets and the relative positions of the different areas.

# Bouwplannen Prisma en Thuisvester (Covida)

Lodewijk Napoleonlaan – Jan Luikenstraat



Bestaande situatie

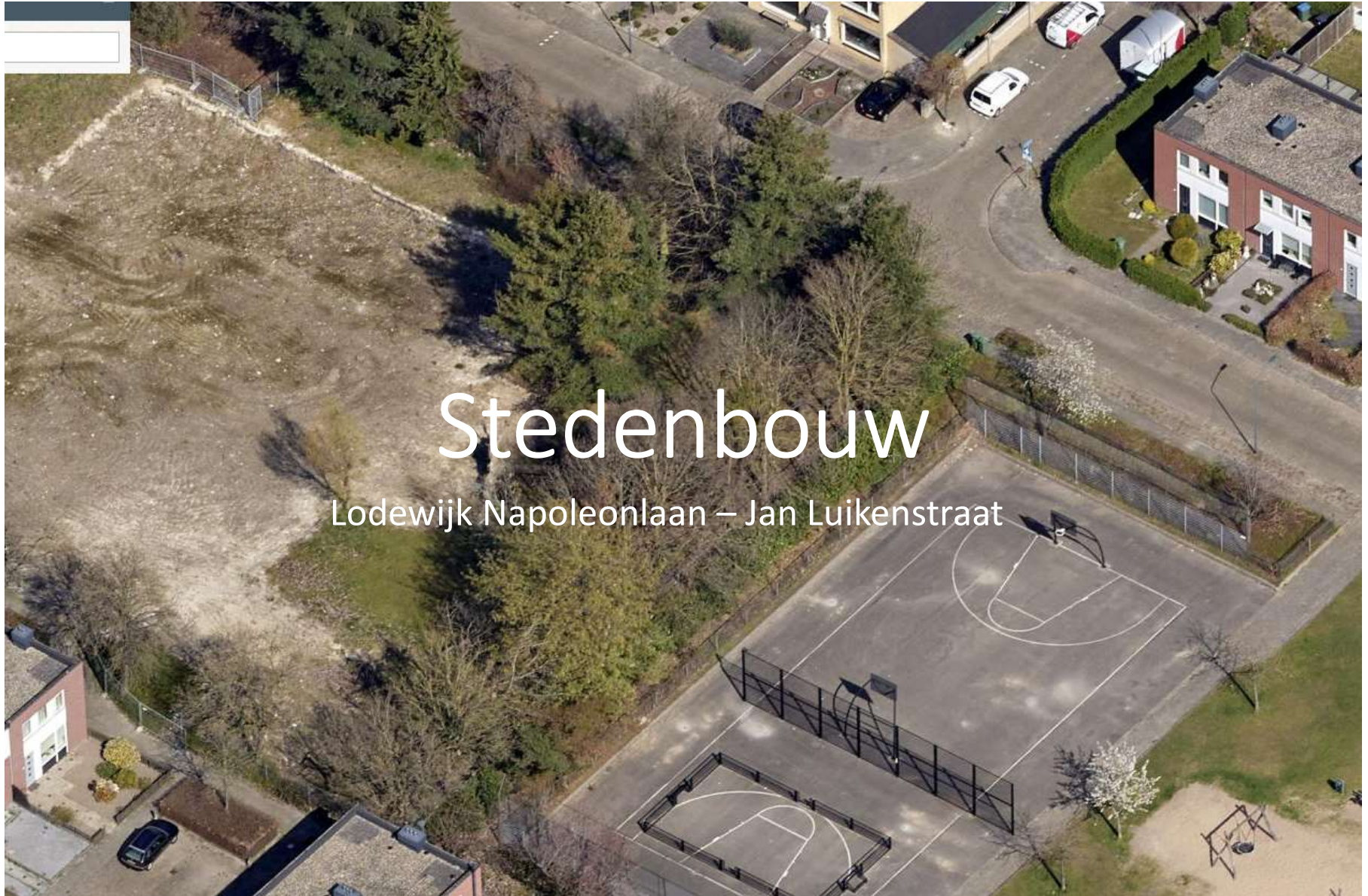

# Stedenbouw

Lodewijk Napoleonlaan – Jan Luikenstraat



*Oosterheide (wijkstructuur)*



Oosterheide



*Plangebied tot 2021*

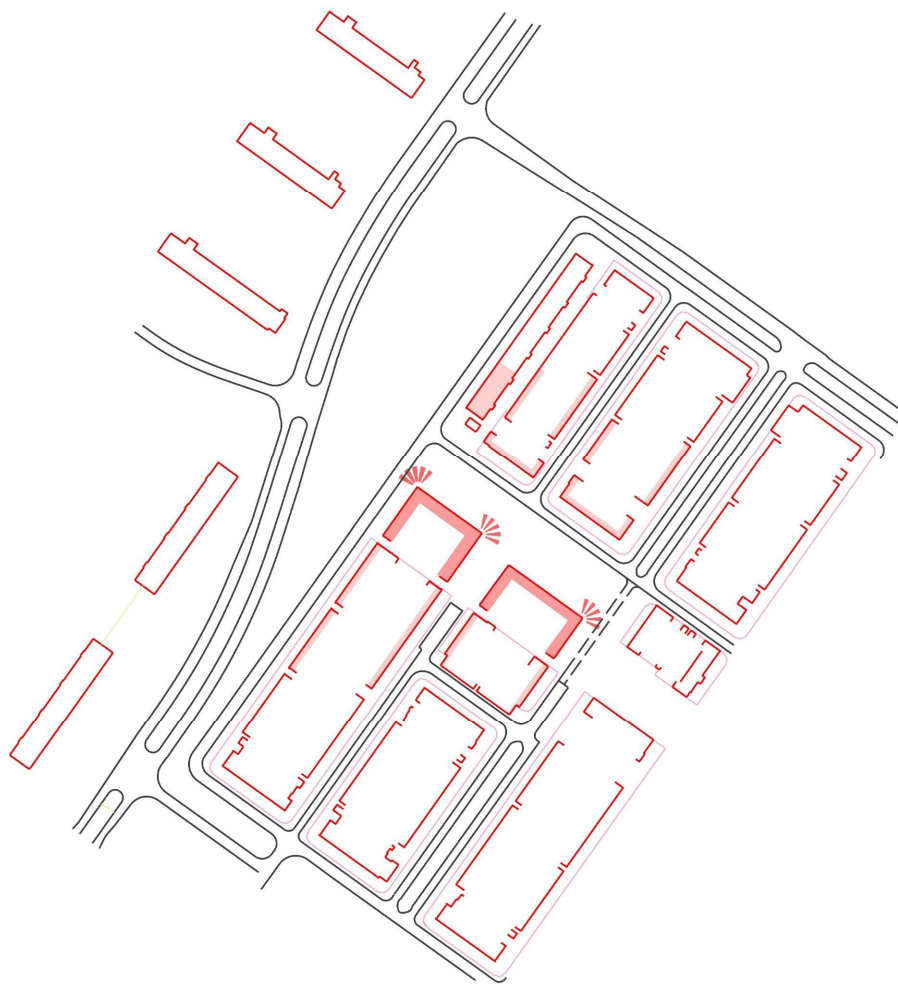

*Plangebied (nieuw- bebouwing)*

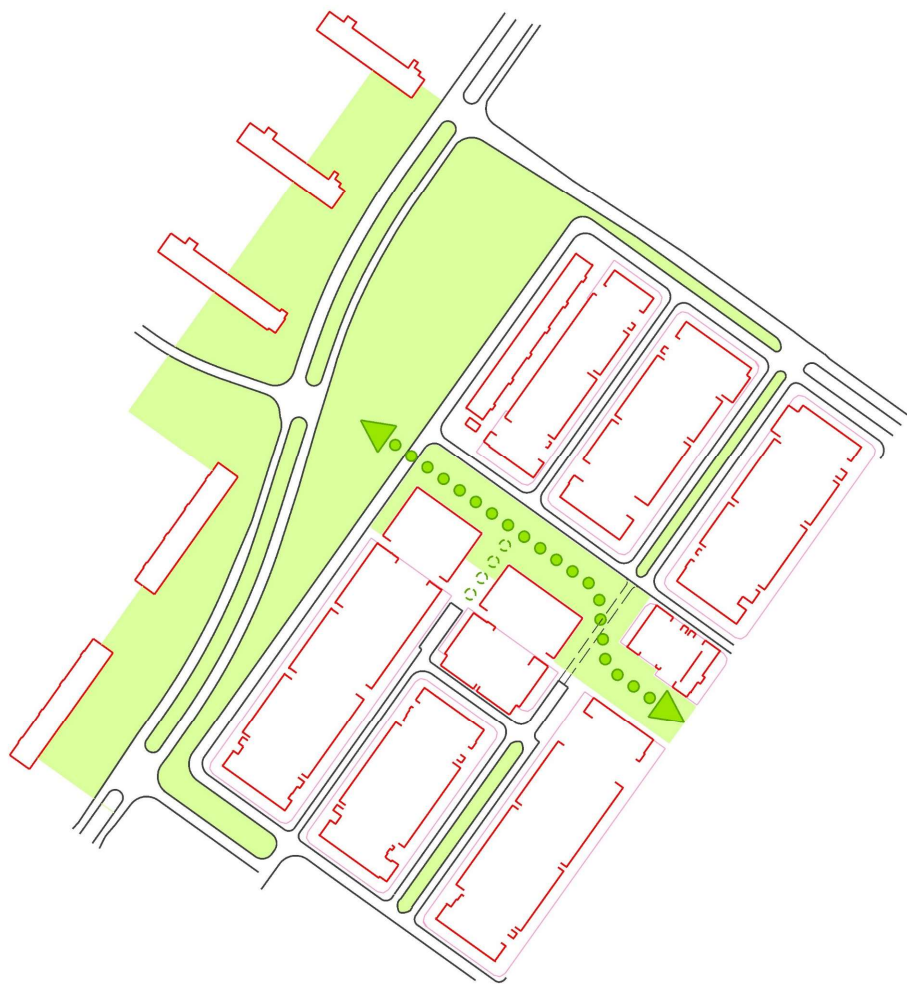

*Plangebied (nieuw- groen)*



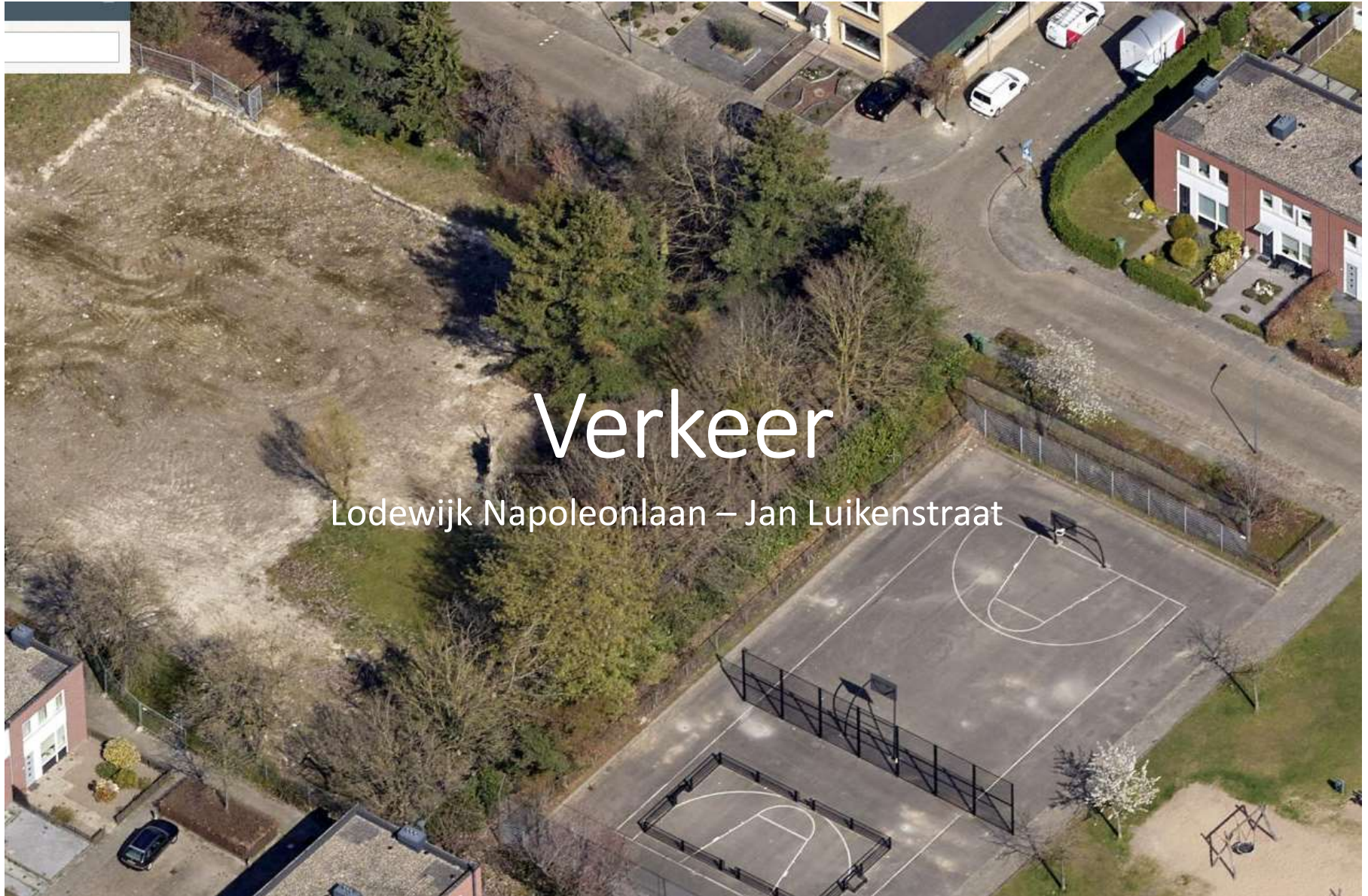

# Verkeer

Lodewijk Napoleonlaan – Jan Luikenstraat

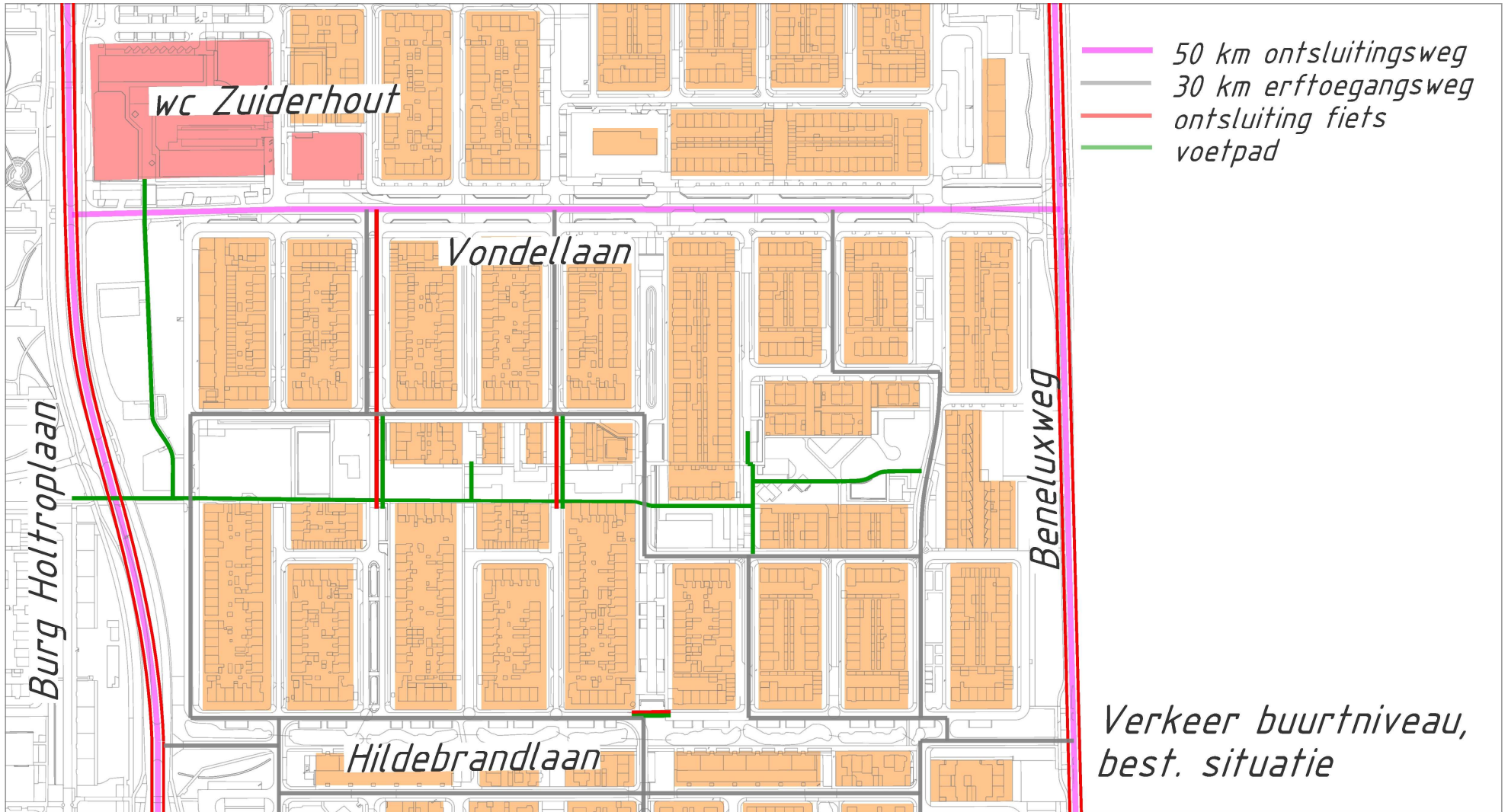

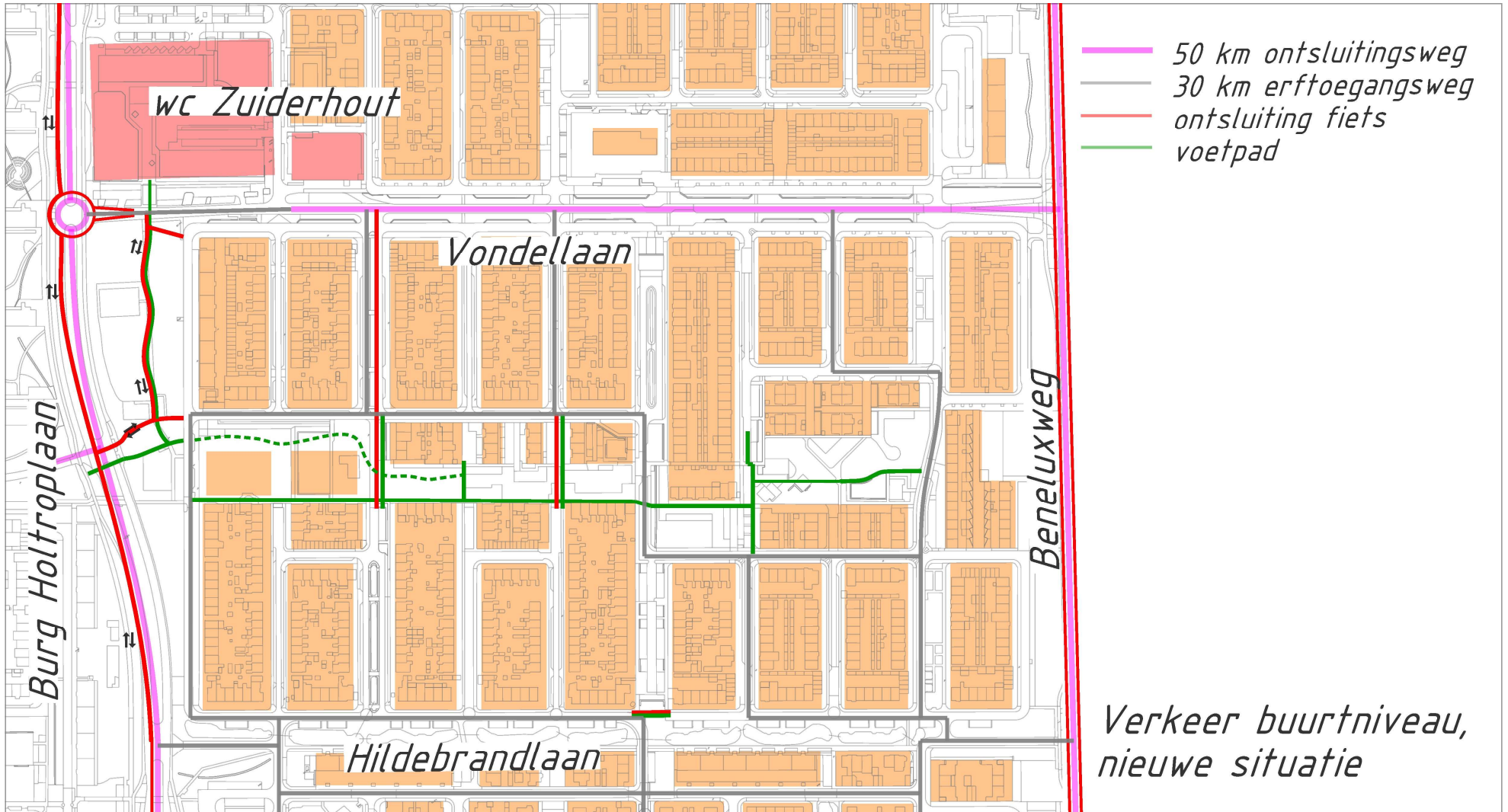

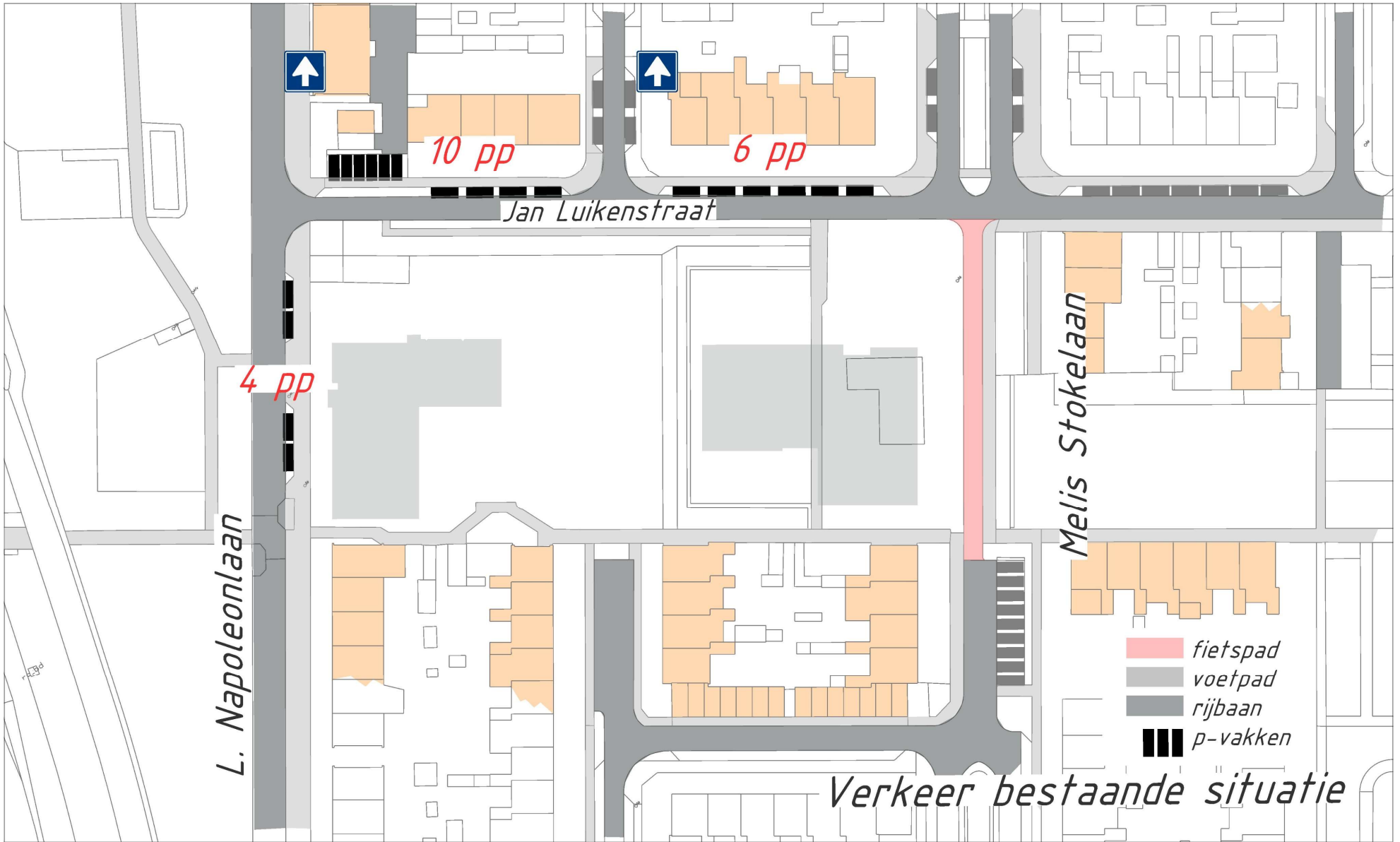

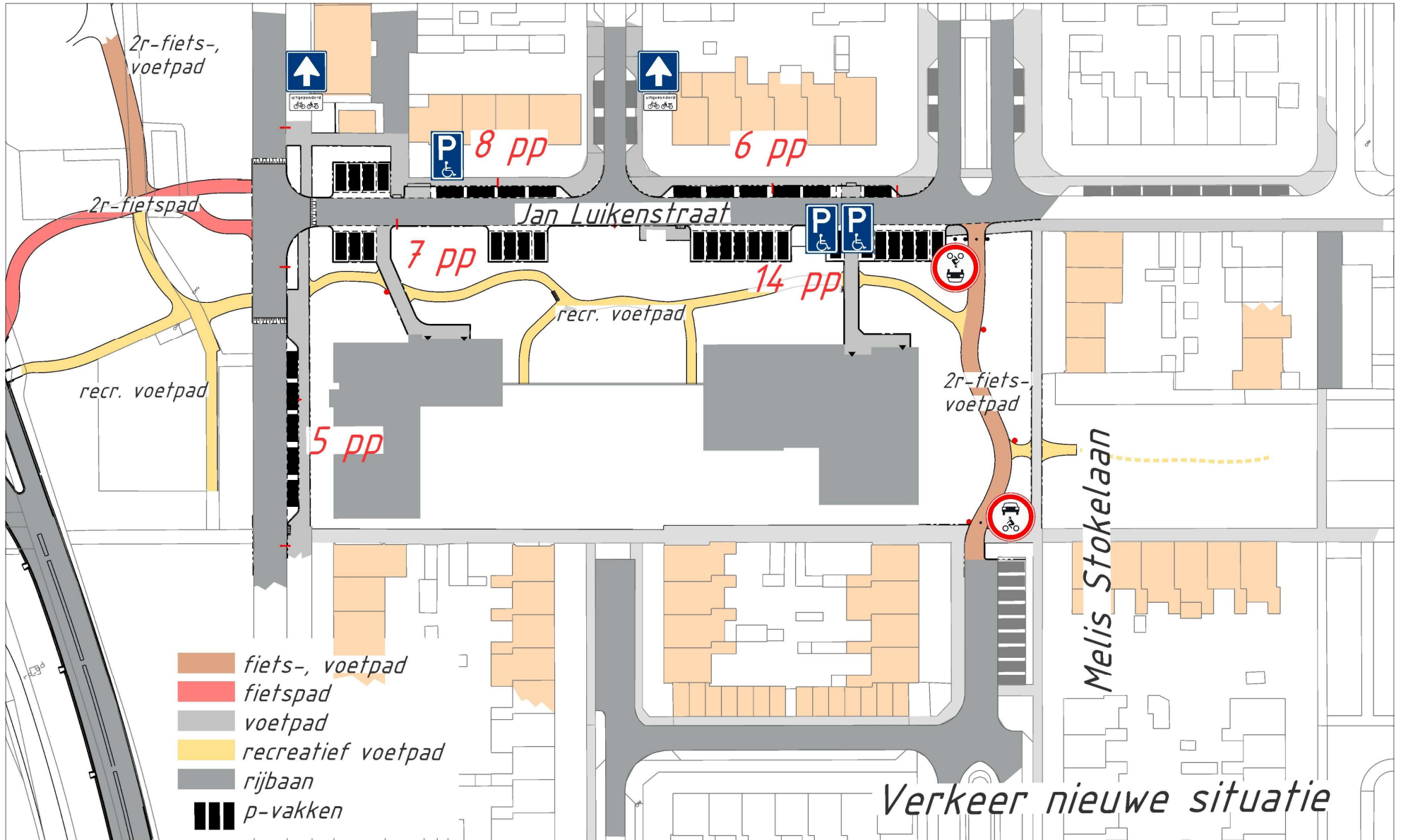

An aerial photograph of a residential neighborhood. In the upper left, there is a large, rectangular plot of cleared, brownish ground, possibly a construction site or a recently cleared area. To the right of this plot is a dense cluster of trees, some evergreen and some deciduous. In the lower right, there is an asphalt basketball court with white court markings and a black metal fence around it. Further down and to the right, a small playground with a sandpit and a metal frame is visible. The surrounding area includes several multi-story residential buildings with brick and white facades, a paved road with parked cars, and a white van. The overall scene is a mix of urban development and green space.

# Groenvoorzieningen

Lodewijk Napoleonlaan – Jan Luikenstraat

Jan Luikenstraat

Lodeijk Napoleonlaan

Toekomstverwachting boom

-  >15 jaar
-  5-15 jaar
-  1-5 jaar
-  <1 jaar
-  te vellen boom

Bestaande te behouden bomen  
Te vellen bomen

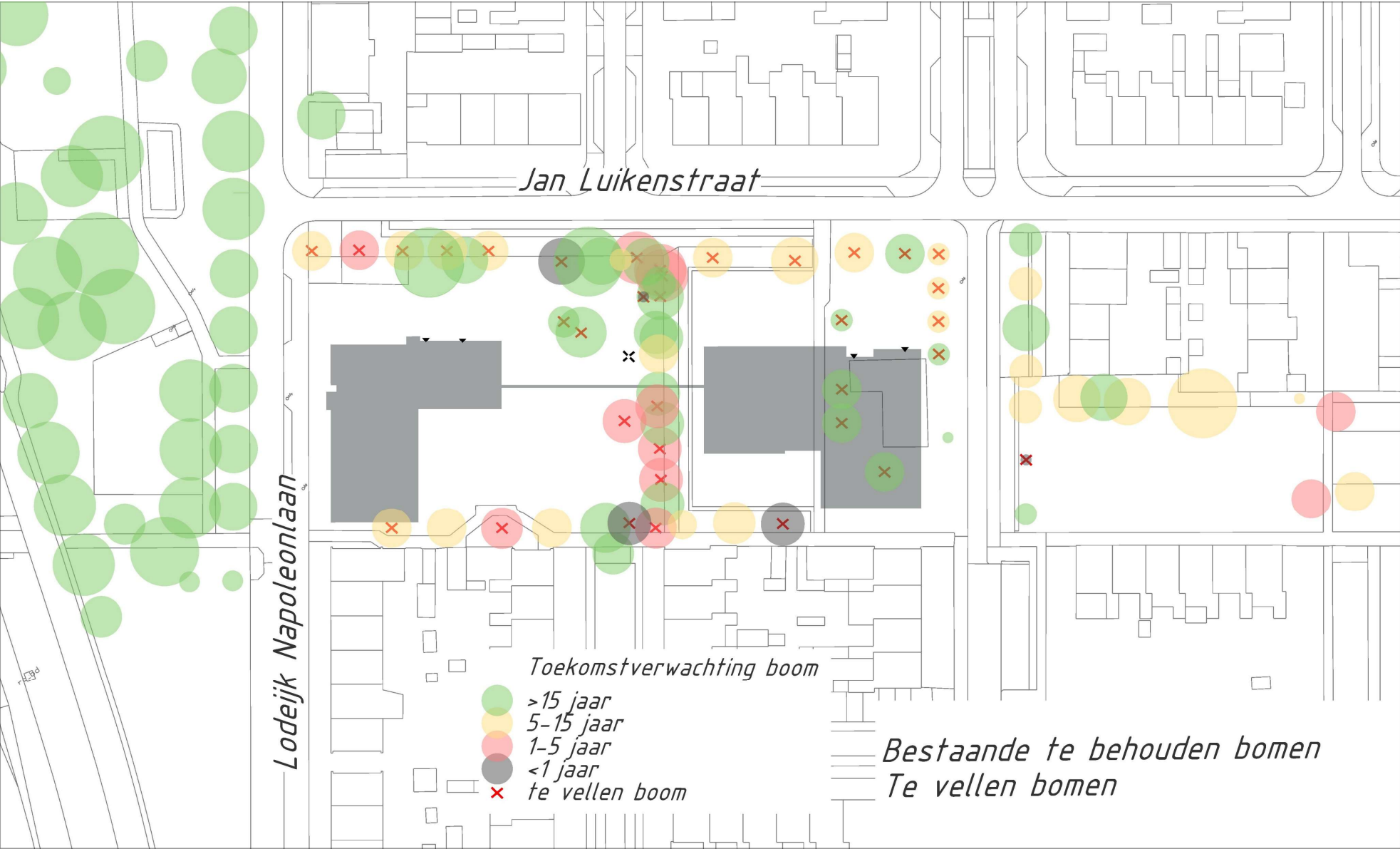

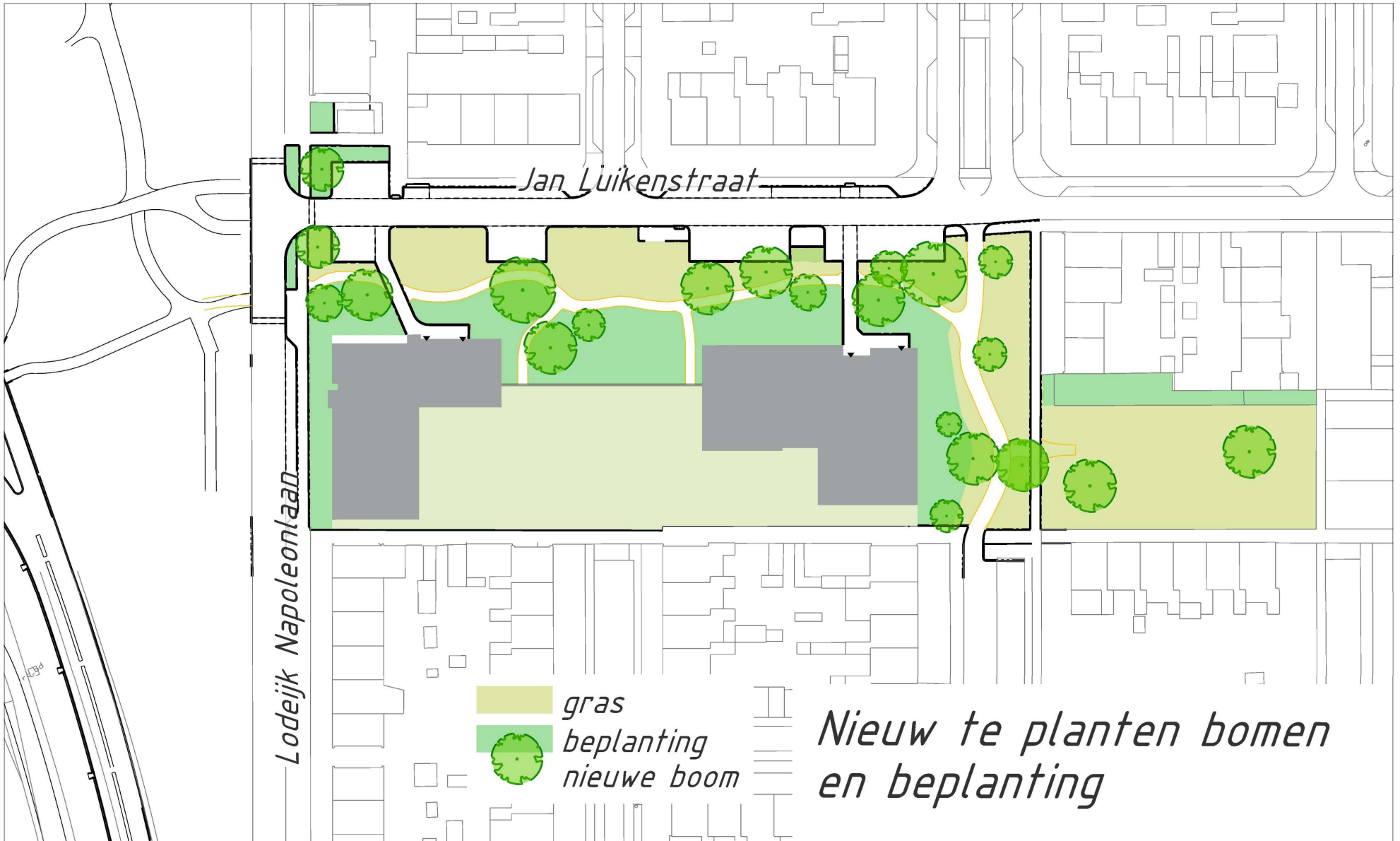



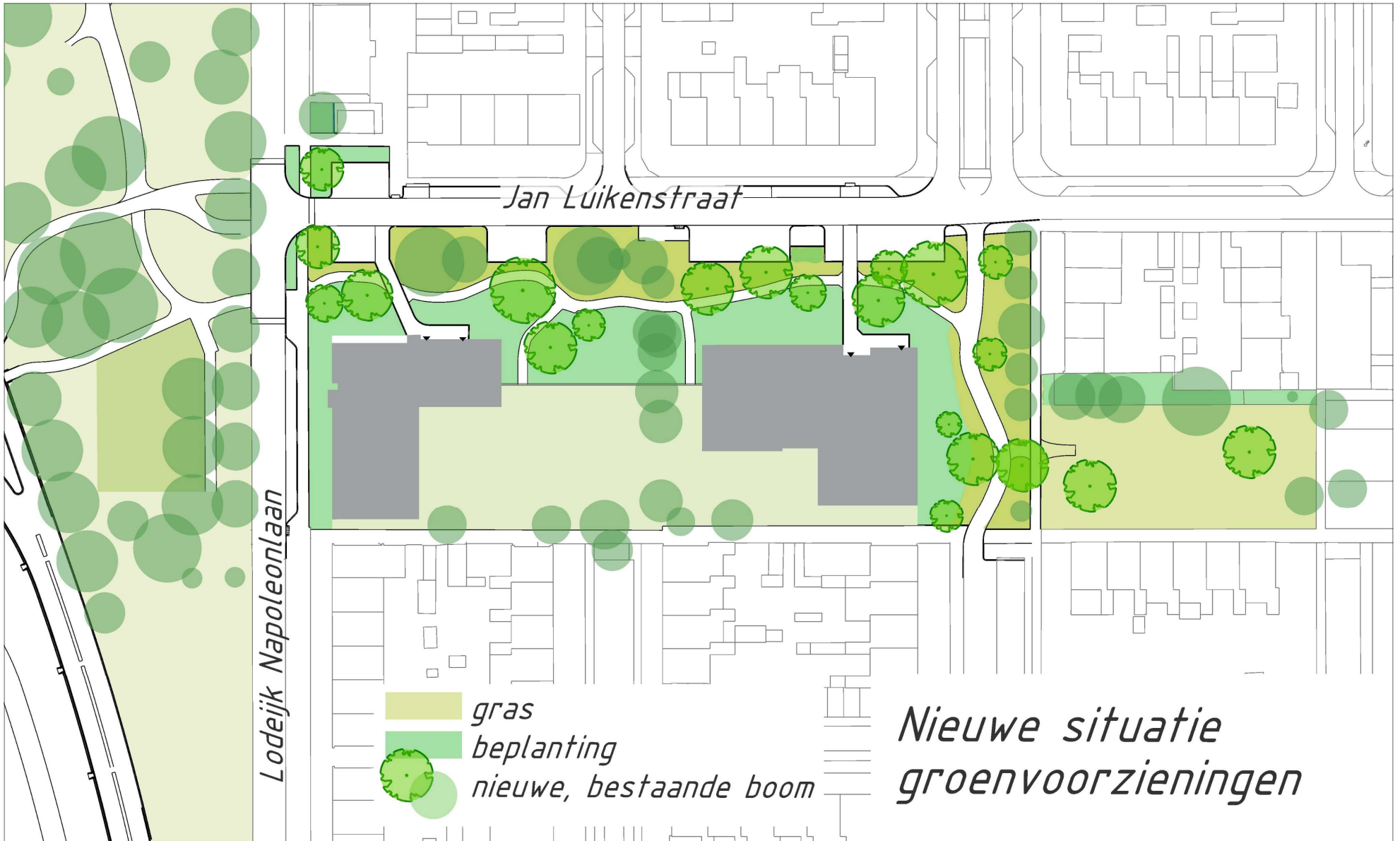



# Spelen, sporten

Lodewijk Napoleonlaan – Jan Luikenstraat

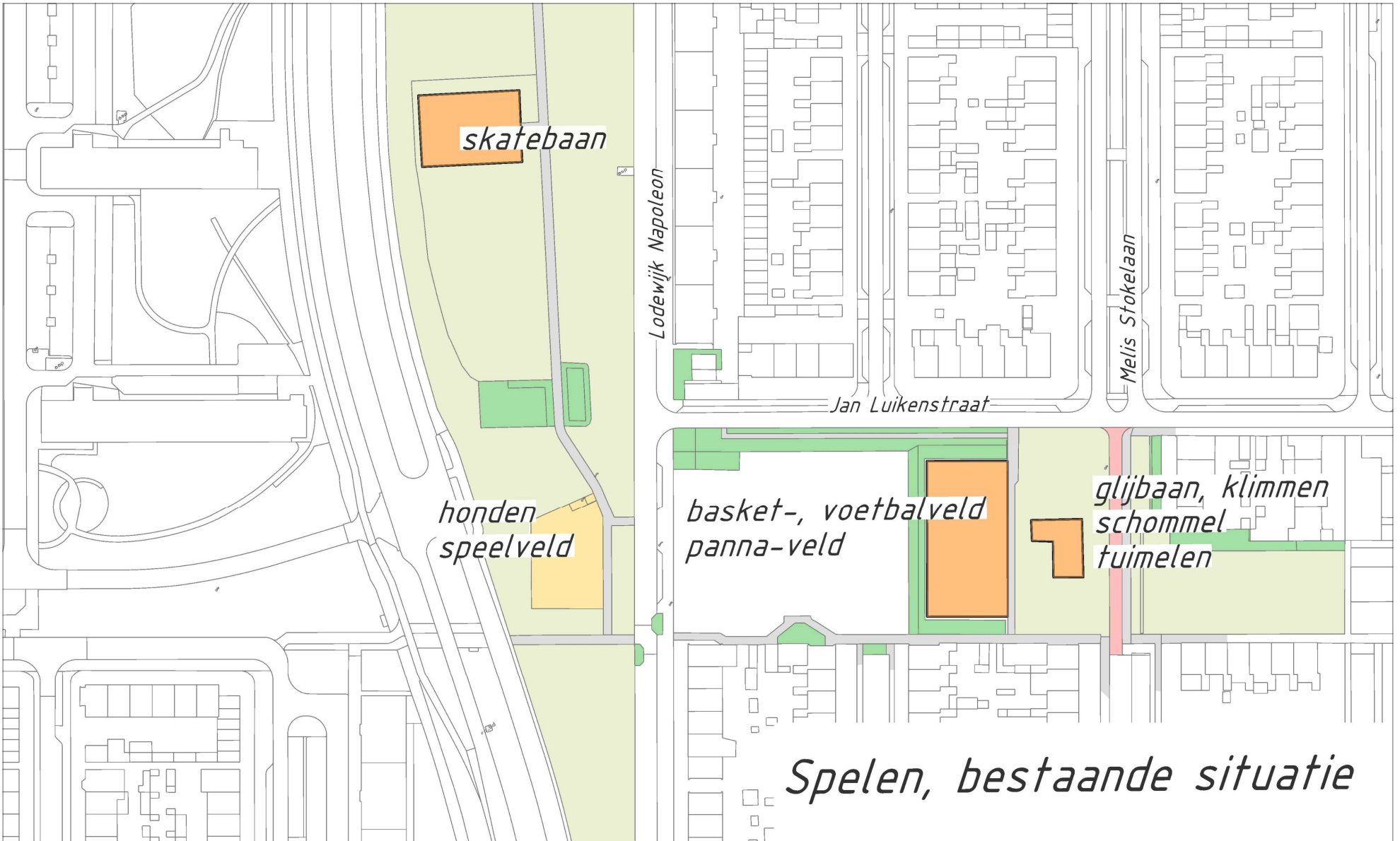

*Spelen, bestaande situatie*

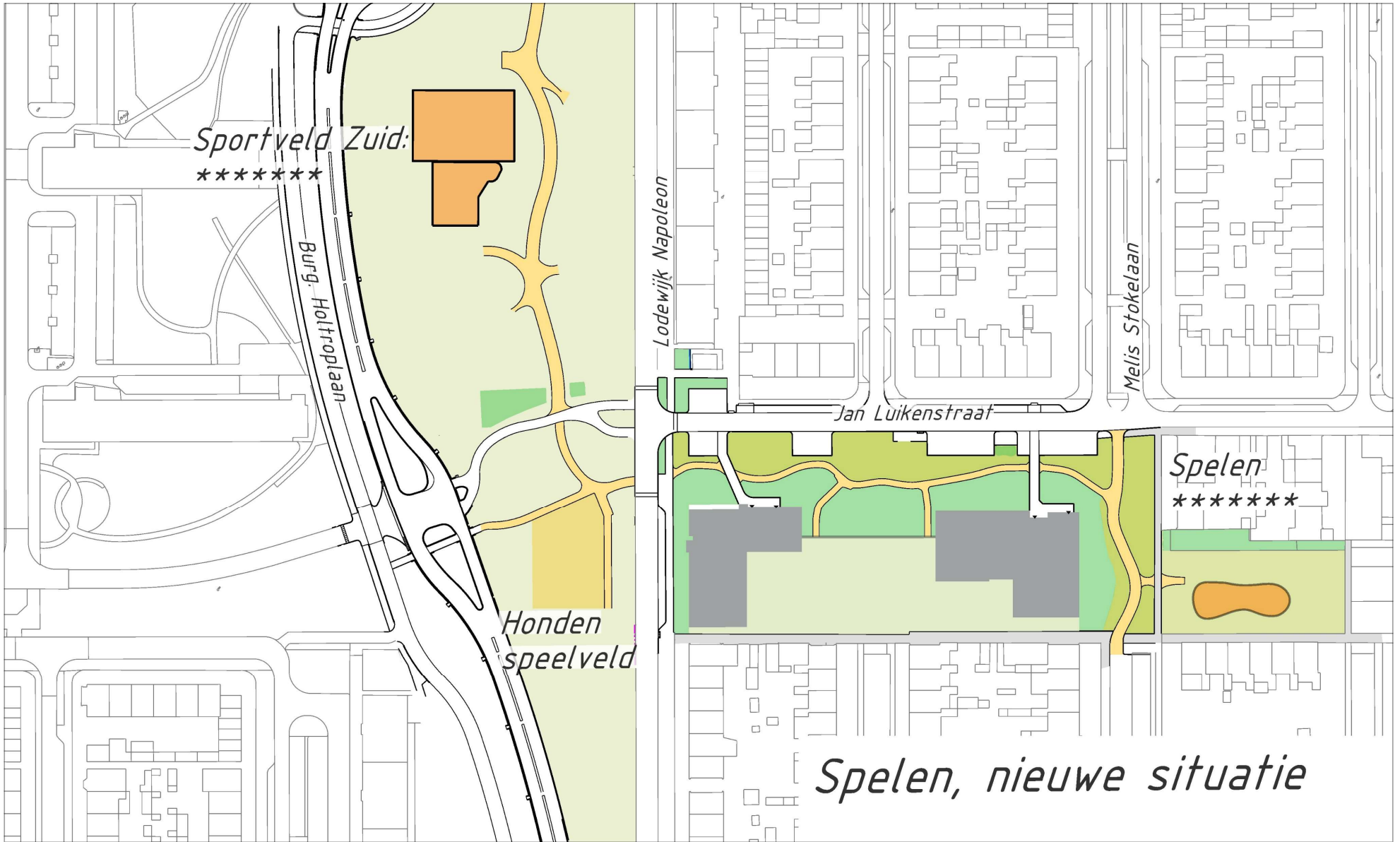

*Sportveld Zuid:*

\*\*\*\*\*

*Burg. Holtroplaan*

*Lodewijk Napoleon*

*Jan Luikenstraat*

*Melis Stokelaan*

*Honden  
speelveld*

*Spelen*

\*\*\*\*\*

*Spelen, nieuwe situatie*

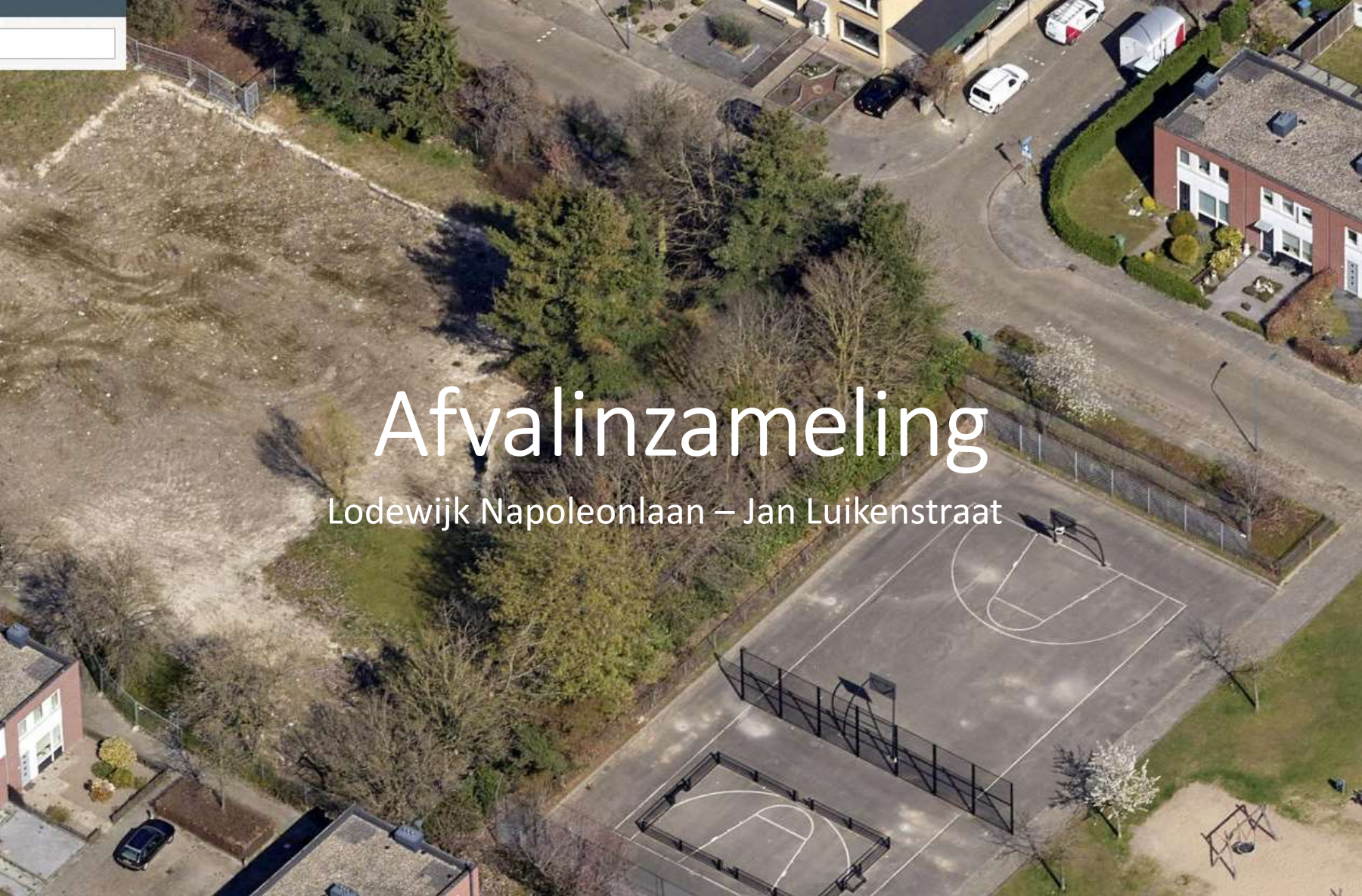
An aerial photograph of a residential area. In the upper left, there is a large, rectangular pile of brownish waste or debris, possibly a demolition site or a waste transfer station. To the right of this pile is a dense cluster of trees. In the lower right, there is an asphalt basketball court with white markings and a black fence. Further right, there is a red brick building with white window frames. A road curves through the scene, with several cars parked along it. The overall scene suggests a residential area undergoing some form of waste management or renovation.

# Afvalinzameling

Lodewijk Napoleonlaan – Jan Luikenstraat

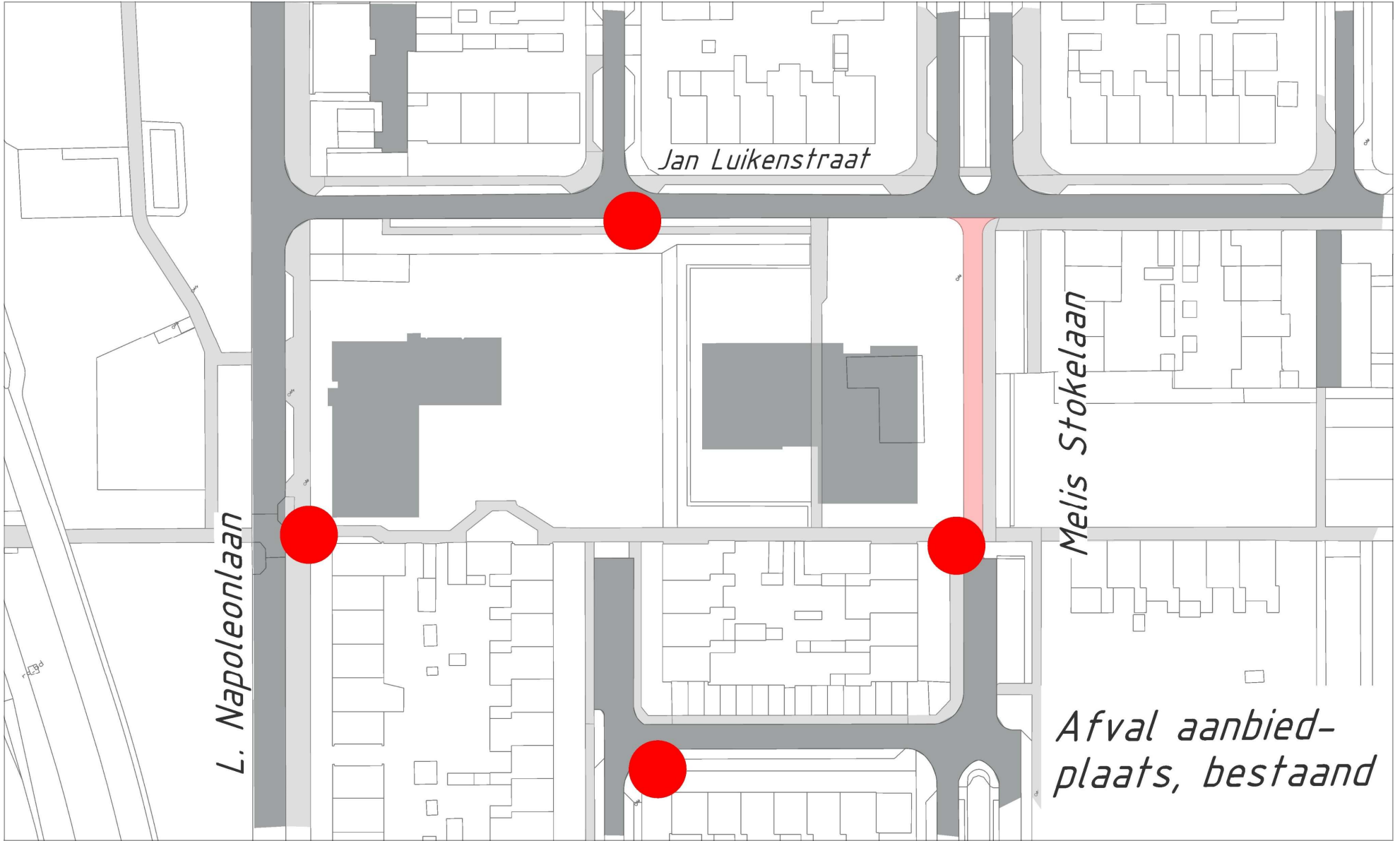

*Jan Luikenstraat*

*L. Napoleonlaan*

*Melis Stokelaan*

*Afval aanbied-  
plaats, bestaand*

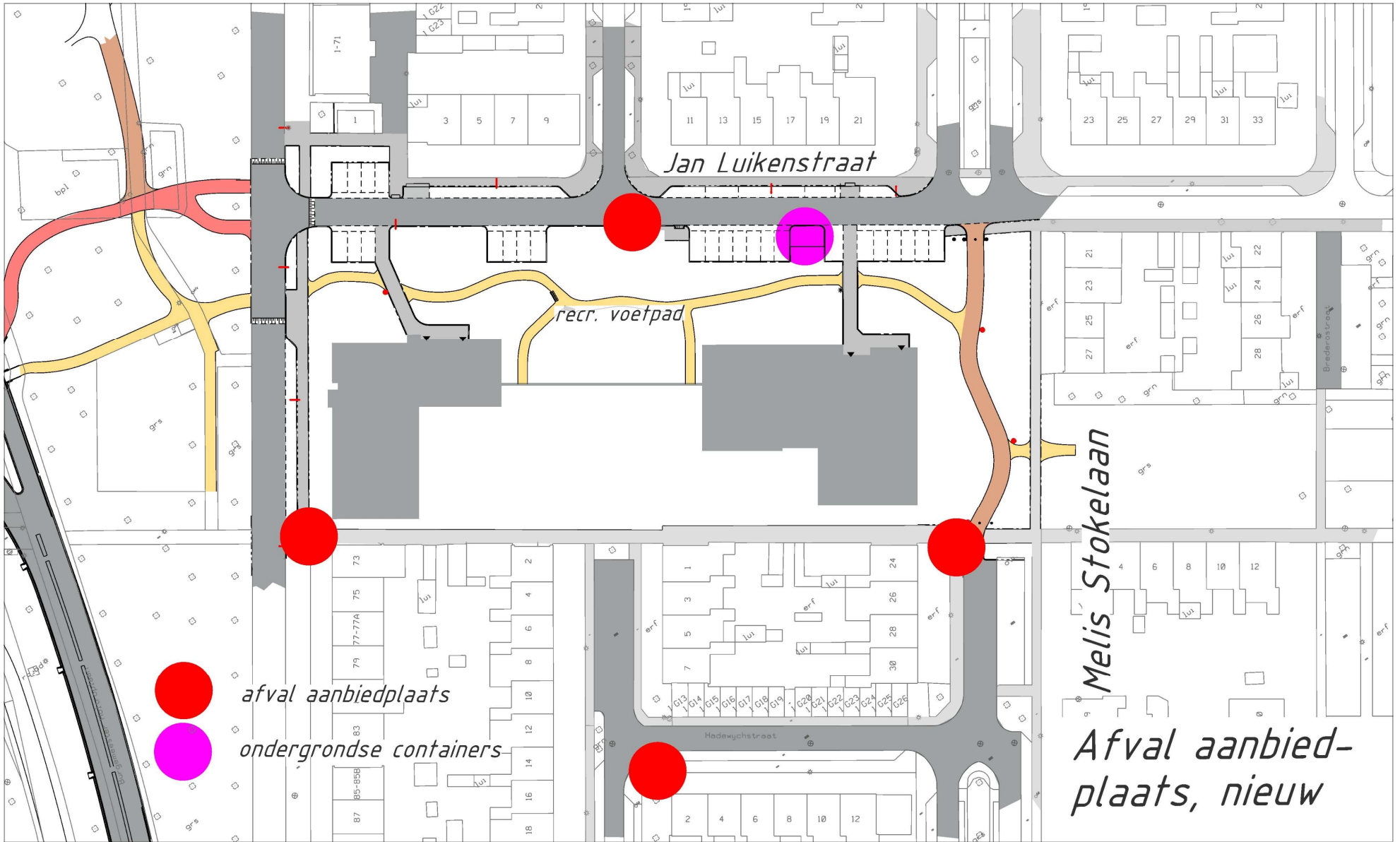

*afval aanbiedplaats*



*ondergrondse containers*

*Afval aanbiedplaats, nieuw*

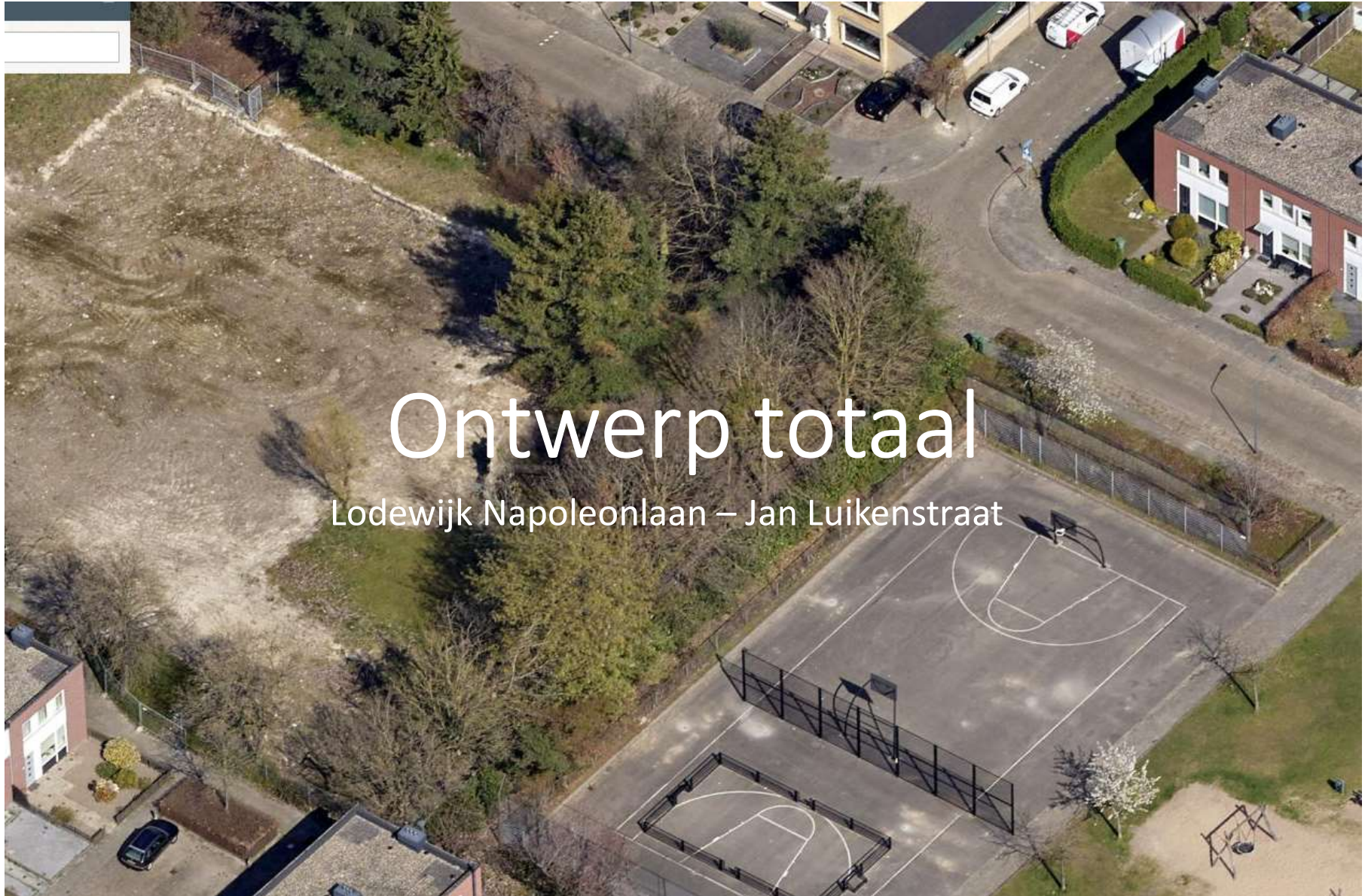

# Ontwerp totaal

Lodewijk Napoleonlaan – Jan Luikenstraat





Jan Luikenstraat

Lodewijk Napoleonlaan

Melis Stokelaan

bouwplan Prisma

bouwplan Thuisvester (Covida)

Speelvoorzieningen in overleg met de buurt  
i.c.m. te planten bomen